

POINT#	NORTHING	EASTING	POINT#	NORTHING	EASTING
1809	5634976.2	4179.8	8209	5634842.4	4126.4
8178	5635107.1	4476.4	8210	5634935.8	4117.2
8179	5635104.0	4462.7	8211	5634929.1	4107.1
8180	5635100.4	4443.0	8212	5634926.3	4104.4
8181	5635095.5	4428.2	8213	5634916.7	4092.7
8182	5635091.2	4412.7	8214	5634909.5	4083.7
8183	5635086.9	4396.6	8215	5634903.1	4073.1
8184	5635082.5	4382.3	8216	5634899.4	4073.1
8185	5635080.3	4371.3	8217	5634892.0	4065.2
8186	5635074.8	4358.1	8218	5634885.0	4055.9
8187	5635045.0	4310.3	8219	5634875.9	4046.1
8188	5635042.9	4306.7	8220	5634870.2	4039.8
8189	5635039.9	4294.9	8221	5634862.4	4032.7
8191	5635036.7	4281.8	8222	5634855.0	4025.4
8192	5635035.2	4279.0	8223	5634849.2	4018.7
8193	5635033.6	4276.4	8224	5634840.1	4011.0
8194	5635028.2	4264.8	8225	5634834.0	4003.0
8196	5635019.0	4247.8	8226	5634821.7	3993.9
8197	5635013.2	4237.3	8227	5634813.4	3983.7
8198	5635009.0	4227.8	8228	5634807.2	3976.6
8199	5635003.1	4218.5	8229	5634803.3	3971.7
8200	5634997.0	4208.8	8230	5634794.9	3962.9
8201	5634992.5	4199.7	8231	5634787.9	3956.4
8202	5634987.5	4191.7	8232	5634782.9	3952.7
8203	5634983.3	4184.1	8233	5634774.5	3944.3
8204	5634978.0	4182.6	8234	5634767.9	3936.9
8205	5634968.7	4168.5	8235	5634691.3	3988.1
8206	5634964.8	4159.0	8236	5634712.6	3997.8
8207	5634957.1	4147.3	8237	5634735.3	3912.6
8208	5634951.7	4138.9	8238	5634750.9	3922.5

LOCATION	NORTHING	EASTING
Centre Sec.10	5634871.540	4179.078
N.E. Sec.4	5634683.103	3357.394
N.1/4 Sec.3	5634683.921	4180.274

NOTES:
 1. THE FOLLOWING TABLES CONTAIN THE COORDINATE POSITIONS FOR THE LEFT BANK OF THE BOW RIVER ON THE DATE OF SURVEY.
 2. COORDINATES ARE 3' TRANSVERSE MERCATOR AT GRID, THE DATUM IS NAD83 (ORIGINAL), THE REFERENCE MERIDIAN IS 114° WEST LONGITUDE, AND THE COMBINED SCALE FACTOR IS 0.999739.

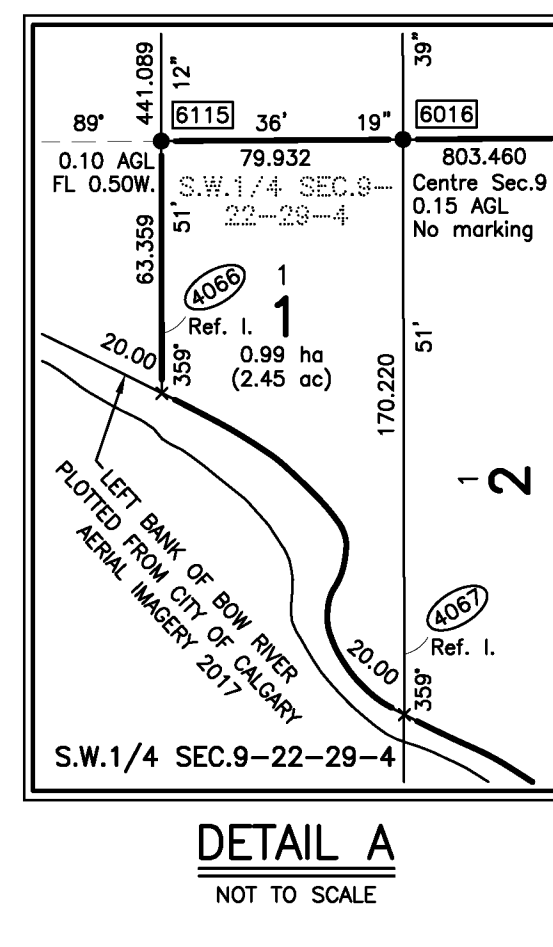

CITY OF CALGARY
 PLAN OF SURVEY FOR PURPOSES OF AMENDING DESCRIPTION DUE TO CHANGE IN A NATURAL BOUNDARY
 THOSE PORTIONS NORTH OF THE BOW RIVER WITHIN THE N.W.1/4 SEC.3, N.E.1/4 SEC.4, S.1/2 SEC. 9, S.1/2 SEC. 10, W.1/2 & N.E.1/4 SEC. 11, ALL WITHIN TWP.22, RGE.29, W.4M.
 SCALE: 1:5000
 B.M. WILSON, ALS 2019

LEGEND

- AREA AFFECTED BY THIS PLAN OUTLINED THUS AND CONTAINS 292.95 ha.
- STATUTORY IRON POSTS SHOWN THUS: FOUND PLACED (MARKED "P198")
- TEMPORARY POINT ESTABLISHED, LEFT NO MARK, SHOWN THUS:
- ALBERTA SURVEY CONTROL MARKER SHOWN THUS:
- ALBERTA SURVEY CONTROL MARKER USED AS REFERENCE POINT SHOWN THUS:
- DISTANCES ARE IN METRES.
- BEARINGS ARE GRID AND DERIVED FROM THE LINE BETWEEN ASCM 87569 AND 22777.
- THE PROJECTION IS 3' TRANSVERSE MERCATOR, THE DATUM IS NAD83 (ORIGINAL). THE REFERENCE MERIDIAN IS 114° WEST LONGITUDE, AND THE COMBINED SCALE FACTOR IS 0.999739.
- GRID COORDINATES ARE DERIVED USING THE PUBLISHED VALUES FOR ASCM 87569: NORTHING = 5635739.877, EASTING = 4165.655.
- STATUTORY IRON POSTS FOUND OR PLACED ARE NUMBERED THUS:
- THE POSITIONS WHERE IRON POSTS ARE TO BE PLACED PURSUANT TO SECTION 47 OF THE SURVEYS ACT ARE NUMBERED THUS:
- AND THE VALUES ARE SHOWN ON THE ATTACHED TABLE OF CO-ORDINATES.
- CO-ORDINATE VALUES FOR POSITIONS OCCUPIED BY MONUMENTS FOUND OR PLACED BY THIS SURVEY, SURVEY CONTROL MARKERS USED, REFERENCE MONUMENTS INSTALLED AND THE LOCATION OF ALL MONUMENTS TO BE PLACED IN ACCORDANCE WITH SECTION 47 OF THE SURVEYS ACT, ARE SHOWN IN A TABLE OF COORDINATES ATTACHED TO THE PLAN INSTRUMENT.

ALS	ALBERTA LAND SURVEYOR	R/W	RIGHT OF WAY
SEC.	SECTION	AS/W	ACCESS RIGHT OF WAY
TWP.	TOWNSHIP	OR/W	OVERLAND DRAINAGE RIGHT OF WAY
RGE.	RANGE	UTL	UTILITY RIGHT OF WAY
M.	MERIDIAN	MR	MUNICIPAL RESERVE
N.	NORTH	ER	ENVIRONMENTAL RESERVE
S.	SOUTH	PUL	PUBLIC UTILITY LOT
E.	EAST	AGL	ABOVE GROUND LEVEL
W.	WEST	BGL	BELOW GROUND LEVEL
Re-est.	RE-ESTABLISHED	FCP	FENCE CORNER POST
MARK	MARKED	FL	FENCE LINE
Mp.	MARKER POST	L	STATUTORY IRON POST
ASCM	ALBERTA SURVEY CONTROL MARKER	Ref.	REFERENCE
NAD83	NORTH AMERICAN DATUM OF 1983	Prop.	PROPORTION
RP	REFERENCE POINT	Pos.	POSITION
		ha	HECTARE
		ac	ACRE

MAIDMENT LAND SURVEYS LTD.
 10, 141 Commercial Drive, Calgary, AB T2E 0S1
 FILE NUMBER: 118086fp

REGISTRAR
 ALBERTA LAND TITLES OFFICE
 PLAN NO. 191 0908
 ENTERED AND REGISTERED
 ON May 2, 2019
 INSTRUMENT NO 191 083 517
 Keith Stang
 A.D. REGISTRAR

SURVEYOR
 BRENT M. WILSON, ALS 2019
 SURVEYED BETWEEN THE DATES OF MARCH 10, 2005 AND MARCH 7, 2019
 IN ACCORDANCE WITH THE PROVISIONS OF THE SURVEYS ACT.

REGISTERED OWNERS
 CARMA LTD.
 GENESIS LAND DEVELOPMENT (SOUTHEAST) CORP.
 ALEXANDER GREGORY SOUTZO

ALBERTA LAND SURVEYORS ASSOCIATION
 P196
 MAIDMENT LAND SURVEYS LTD.

CERTIFICATE: SECTION 47, THE SURVEYS ACT

REGISTERED ON May 22, 2019
 AS NUMBER 191 095 879
 ALL STATUTORY MONUMENTS WERE PLACED IN THE GROUND BETWEEN THE DATES OF March 10, 2005 AND May 9, 2019
 AND ARE POSITIONED IN ACCORDANCE WITH COORDINATES SHOWN ATTACHED TO THE INSTRUMENT EXCEPT FOR THE FOLLOWING:
 - Unable to post 319, at base of tree
 D. Cantafio
 A.D. REGISTRAR